



Mount Litera  
Zee School  
JHANSI

NURTURING POTENTIAL, UNLEASHING BRILLIANCE.

# Planner

**2026-27**

ZEELEARN

## List of Holidays

S.N.	Dates	Days	On Account Of
1	03.04.2026	Friday	Good Friday
2	14.04.2026	Tuesday	Ambedkar Jayanti
3	27.05.2026	Wednesday	Eid-UI-Adha
4	26.06.2026	Friday	Muharram
5	15.08.2026	Saturday	Independence Day
6	26.08.2026	Wednesday	Milad-Un-Nabi
7	28.08.2026	Friday	Raksha Bandhan
8	04.09.2026	Friday	Janmashtami
9	02.10.2026	Friday	Gandhi Jayanti
10	18.10.2026 - 20.10.2026	Sunday to Tuesday	Dussehra
11	07.11.2026 - 11.11.2026	Saturday to Wednesday	Diwali
12	24.11.2026	Tuesday	Guru Nanak Jayanti
13	25.12.2026	Friday	Christmas
14	15.01.2027	Friday	Makar Sankranti
15	26.01.2027	Tuesday	Republic Day
16	06.03.2027	Saturday	Maha Shivratri
17	10.03.2027	Wednesday	Eid-UI-Fitr
18	22.03.2027	Monday	Holi
19	26.03.2027	Friday	Good Friday

Holiday, if any, declared other than the above, will be intimated through messages.

## VACATIONS

### Summer Vacation

Starts	18.05.2026 (Monday)
--------	---------------------

School Reopens	22.06.2026 (Monday)
----------------	---------------------

### Winter Vacation

Starts	31.12.2026 (Thursday)
--------	-----------------------

School Reopens	04.01.2027 (Monday)
----------------	---------------------

**Note :** The syllabus for the remaining examinations will be shared once the updated syllabus is released by CBSE.

## Parents Teachers Meeting

PTM PT-1	16.05.2026 (Saturday)
----------	-----------------------

PTM HALF YEARLY	03.10.2026 (Saturday)
-----------------	-----------------------

PTM PT-2	26.12.2026 (Saturday)
----------	-----------------------

PTM YEARLY EXAM	TBD
-----------------	-----

# INTRA/INTER SECTION COMPETITIONS/ACTIVITIES

CLASS: I - XII, SESSION 2026-27

S.N.	DATE	DAY	SPORTS ACTIVITY	CLASSES
1	25.04.2026	Saturday	Table Tennis	VI -XII
2	30.04.2026	Thursday	Chess	I - VIII
3	18.07.2026	Saturday	Carrom	I - VIII
4	03.08.2026	Monday	Kho -Kho	III- XII
5	19.08.2026	Wednesday	Martial Arts	VI - VIII
6	26.09.2026	Saturday	Brainvita/Chinese Checker	I - V
7	28.09.2026	Monday	Pickleball	VI - VIII
8	01.10.2026	Thursday	Football	IX - XII
9	13.10.2026	Tuesday	Handball	IX - XII
10	24.10.2026	Saturday	Badminton	VI - VIII
11	28.11.2026	Saturday	Volleyball	IX - XII
12	04.12.2026	Friday	Cricket	I - V
13	05.12.2026	Saturday	Cricket	VI -XII
14	29.12.2026	Tuesday	Athletics	VI -XII
15	18.01.2027	Monday	Basketball	IX - XII

# INTRA/INTER SECTION COMPETITIONS/ACTIVITIES

CLASS: I -V, SESSION 2026-27

S.N.	DATE	DAY	ACTIVITY / COMPETITION	CLASSES
1	20.04.2026	Monday	Tiny Talker Time	I - II
			Once Upon a Voice (Story telling)	III - V
2	27.04.2026	Monday	Claytronics Challenge	I - V
3	02.05.2026	Saturday	Nutri Star Challenge	I - V
4	29.06.2026	Monday	Magic from Waste	I - V
5	06.07.2026	Monday	My Happy Day with My Parents	I - III
6	07.07.2026	Tuesday	Word Builder Challenge	IV - V
7	23.07.2026	Thursday	Picture Talk	I - II
			Street Play	III - V
8	10.08.2026	Monday	Fantasy Walk	I - V
9	22.08.2026	Saturday	Fun Writing Time	I - V
10	29.08.2026	Saturday	बाल काव्य मंच ( हिन्दी दिवस )	I - V
11	12.10.2026	Monday	India's Got Challenge	I - V
12	27.10.2026	Tuesday	Roll and Solve	I - V
13	25.01.2027	Monday	Poster Making ( Republic Day)	I - III
			Collage Making ( Republic Day)	IV - V
14	01.02.2027	Monday	Poemsphere ( English Recitation )	I - V

# INTRA/INTER SECTION COMPETITIONS/ACTIVITIES

CLASS: VI - VIII, SESSION 2026-27

S.N.	DATE	DAY	ACTIVITY / COMPETITION	CLASSES
1	13.04.2026	Monday	Knowledge Tech. Quiz	VI- VIII
2	22.04.2026	Wednesday	Just- a- Minute (World Health Day)	VI
			Extempore (World Health Day)	VII
			Debate (World Health Day)	VIII
3	02.05.2026	Saturday	Flameless Cooking	VI -VIII
4	30.06.2026	Tuesday	Waste to Wealth	VI -VIII
5	25.07.2026	Saturday	Nukkad Natak ( Social Issue)	VI -VIII
6	11.08.2026	Tuesday	Role Play (Freedom Week)	VI -VIII
7	21.08.2026	Friday	Spellathon	VI -VIII
8	29.08.2026	Saturday	निबंध प्रतियोगिता ( स्वच्छता अभियान )	VI -VIII
9	10.10.2026	Saturday	Shark Tank (Flip)	VI -VIII
10	26.10.2026	Monday	Mental Maths Marathon	VI -VIII
11	26.12.2026	Saturday	Art/ Science/ S.St Exhibition	VI -VIII
12	01.02.2027	Monday	Poemsphere	VI -VIII

# INTRA/INTER SECTION COMPETITIONS/ACTIVITIES

SESSION 2026-27

## INTER HOUSE COMPETITIONS

S.N.	DATE	DAY	EVENTS	CLASSES
1	18.04.2026	Saturday	Typing Pro	IX - XII
2	11.07.2026	Saturday	Quiz Competition	VI -XII
3	29.07.2026	Wednesday	English Debate ( Developed India)	IX - XII
4	08.08.2026	Saturday	Singing Competition	VI -XII
5	24.08.2026	Monday	Designing & Animation ( Swachh Bharat)	IX - XII
6	16.10.2026	Friday	Reeling & Feeling ( Photography)	IX - XII
7	17.10.2026	Saturday	Dance Competition	I -XII
8	06.11.2026	Friday	Rangoli Competition	VI -XII
9	26.12.2026	Saturday	Art/ Science/ S.St Exhibition	IX - XII
10	25.01.2027	Monday	Board Decoration Competition	VI -XII

**Periodic Progressive Assessment (2026-27)**  
**CLASSES- I & II**

<b>S.N.</b>	<b>MONTH</b>	<b>PHASE</b>
<b>1</b>	<b>APRIL - MAY</b>	<b>PHASE -1A</b>
<b>2</b>	<b>JUNE - JULY</b>	<b>PHASE -1B</b>
<b>3</b>	<b>JULY - AUGUST</b>	<b>PHASE -2A</b>
<b>4</b>	<b>AUGUST - SEPTEMBER</b>	<b>PHASE -2B</b>
<b>5</b>	<b>SEPTEMBER - OCTOBER</b>	<b>PHASE -3A</b>
<b>6</b>	<b>NOVEMBER - DECEMBER</b>	<b>PHASE -3B</b>
<b>7</b>	<b>JANUARY - FEBRUARY</b>	<b>PHASE -4A</b>
<b>8</b>	<b>FEBRUARY - MARCH</b>	<b>PHASE -4B</b>

# Datesheet ( Session 2026-27 )

## Periodic Test 1

DATE	06.05.2026	07.05.2026	08.05.2026	09.05.2026	11.05.2026	12.05.2026	13.05.2026
DAY	Wednesday	Thursday	Friday	Saturday	Monday	Tuesday	Wednesday
III	MATHEMATICS	ENGLISH	EVS	HINDI	COMPUTER	GK & ART	-----
IV	ENGLISH	MATHEMATICS	COMPUTER	HINDI	EVS	GK & ART	-----
V	EVS	ENGLISH	COMPUTER	MATHEMATICS	HINDI	GK & ART	-----
VI	ENGLISH	MATHEMATICS	HINDI	SCIENCE	S.ST	COMPUTER	SANSKRIT
VII	SANSKRIT	S.ST	ENGLISH	MATHEMATICS	HINDI	SCIENCE	COMPUTER
VIII	COMPUTER	SCIENCE	MATHEMATICS	SANSKRIT	S.ST	HINDI	ENGLISH

## Half Yearly Examination

DATE	12.09.2026	14.09.2026	16.09.2026	18.09.2026	21.09.2026	23.09.2026	25.09.2026
DAY	Saturday	Monday	Wednesday	Friday	Monday	Wednesday	Friday
III	MATHEMATICS	ENGLISH	EVS	HINDI	COMPUTER	GK & ART	-----
IV	HINDI	MATHEMATICS	COMPUTER	ENGLISH	EVS	GK & ART	-----
V	EVS	ENGLISH	COMPUTER	MATHEMATICS	HINDI	GK & ART	-----
VI	ENGLISH	MATHEMATICS	HINDI	SCIENCE	S.ST	COMPUTER	SANSKRIT
VII	SANSKRIT	S.ST	ENGLISH	MATHEMATICS	HINDI	SCIENCE	COMPUTER
VIII	COMPUTER	SCIENCE	MATHEMATICS	SANSKRIT	S.ST	HINDI	ENGLISH

## Periodic Test 2

DATE	12.12.2026	14.12.2026	15.12.2026	16.12.2026	17.12.2026	18.12.2026	19.12.2026
DAY	Saturday	Monday	Tuesday	Wednesday	Thursday	Friday	Saturday
III	MATHEMATICS	ENGLISH	EVS	HINDI	COMPUTER	GK & ART	-----
IV	HINDI	MATHEMATICS	COMPUTER	ENGLISH	EVS	GK & ART	-----
V	EVS	ENGLISH	COMPUTER	MATHEMATICS	HINDI	GK & ART	-----
VI	ENGLISH	MATHEMATICS	HINDI	SCIENCE	S.ST	COMPUTER	SANSKRIT
VII	SANSKRIT	S.ST	ENGLISH	MATHEMATICS	HINDI	SCIENCE	COMPUTER
VIII	COMPUTER	SCIENCE	MATHEMATICS	SANSKRIT	S.ST	HINDI	ENGLISH

## Yearly Examination

DATE	Will be decided after CBSE releases the DATESHEET for class 10 and 12						
DAY							
III	MATHEMATICS	ENGLISH	EVS	HINDI	COMPUTER	GK & ART	-----
IV	HINDI	MATHEMATICS	COMPUTER	ENGLISH	EVS	GK & ART	-----
V	EVS	ENGLISH	COMPUTER	MATHEMATICS	HINDI	GK & ART	-----
VI	ENGLISH	MATHEMATICS	HINDI	SCIENCE	S.ST	COMPUTER	SANSKRIT
VII	SANSKRIT	S.ST	ENGLISH	MATHEMATICS	HINDI	SCIENCE	COMPUTER
VIII	COMPUTER	SCIENCE	MATHEMATICS	SANSKRIT	S.ST	HINDI	ENGLISH

## Datesheet ( Session 2026-27 )

### Periodic Test 1

DATE	06.05.2026	07.05.2026	08.05.2026	09.05.2026	11.05.2026	12.05.2026
DAY	Wednesday	Thursday	Friday	Saturday	Monday	Tuesday
IX	MATHEMATICS	ENGLISH	SCIENCE	HINDI	SOCIAL SCIENCE	COMPUTER
X	SCIENCE	HINDI	COMPUTER	ENGLISH	MATHEMATICS	SOCIAL SCIENCE
XII Science	ENGLISH	CHEMISTRY	MATHEMATICS/ BIOLOGY	PHYSICS	COMPUTER/PHYSICAL EDUCATION/PAINTING	ECONOMICS
XII Commerce	ENGLISH	ACCOUNTANCY	BUSINESS STUDIES	APPLIED MATHEMATICS	COMPUTER/PHYSICAL EDUCATION/PAINTING	ECONOMICS
XII Humanities	ENGLISH	HISTORY	POLITICAL SCIENCE	GEOGRAPHY	COMPUTER/PHYSICAL EDUCATION/PAINTING	ECONOMICS

### Half Yearly/Periodic Test 2

DATE	12.09.2026	14.09.2026	16.09.2026	18.09.2026	21.09.2026	23.09.2026
DAY	Saturday	Monday	Wednesday	Friday	Monday	Wednesday
IX	MATHEMATICS	ENGLISH	SCIENCE	HINDI	SOCIAL SCIENCE	COMPUTER
X	SCIENCE	HINDI	COMPUTER	ENGLISH	MATHEMATICS	SOCIAL SCIENCE
XI Science	ENGLISH	PHYSICS	ECONOMICS	MATHEMATICS/ BIOLOGY	CHEMISTRY	COMPUTER/PHYSICAL EDUCATION/PAINTING
XI Commerce	ENGLISH	APPLIED MATHEMATICS	ECONOMICS	BUSINESS STUDIES	ACCOUNTANCY	COMPUTER/PHYSICAL EDUCATION/PAINTING
XI Humanities	ENGLISH	GEOGRAPHY	ECONOMICS	POLITICAL SCIENCE	HISTORY	COMPUTER/PHYSICAL EDUCATION/PAINTING
XII Science	ENGLISH	CHEMISTRY	MATHEMATICS/ BIOLOGY	PHYSICS	COMPUTER/PHYSICAL EDUCATION/PAINTING	ECONOMICS
XII Commerce	ENGLISH	ACCOUNTANCY	BUSINESS STUDIES	APPLIED MATHEMATICS	COMPUTER/PHYSICAL EDUCATION/PAINTING	ECONOMICS
XII Humanities	ENGLISH	HISTORY	POLITICAL SCIENCE	GEOGRAPHY	COMPUTER/PHYSICAL EDUCATION/PAINTING	ECONOMICS

### Periodic Test 2/Periodic Test 3/Pre-Board 1

DATE	12.12.2026	14.12.2026	15.12.2026	16.12.2026	17.12.2026	18.12.2026
DAY	Saturday	Monday	Tuesday	Wednesday	Thursday	Friday
IX	MATHEMATICS	ENGLISH	SCIENCE	HINDI	SOCIAL SCIENCE	COMPUTER
X	SCIENCE	HINDI	COMPUTER	ENGLISH	MATHEMATICS	SOCIAL SCIENCE
XI Science	ENGLISH	PHYSICS	ECONOMICS	MATHEMATICS/ BIOLOGY	CHEMISTRY	COMPUTER/PHYSICAL EDUCATION/PAINTING
XI Commerce	ENGLISH	APPLIED MATHEMATICS	ECONOMICS	BUSINESS STUDIES	ACCOUNTANCY	COMPUTER/PHYSICAL EDUCATION/PAINTING
XI Humanities	ENGLISH	GEOGRAPHY	ECONOMICS	POLITICAL SCIENCE	HISTORY	COMPUTER/PHYSICAL EDUCATION/PAINTING
XII Science	ENGLISH	CHEMISTRY	MATHEMATICS/ BIOLOGY	PHYSICS	COMPUTER/PHYSICAL EDUCATION/PAINTING	ECONOMICS
XII Commerce	ENGLISH	ACCOUNTANCY	BUSINESS STUDIES	APPLIED MATHEMATICS	COMPUTER/PHYSICAL EDUCATION/PAINTING	ECONOMICS
XII Humanities	ENGLISH	HISTORY	POLITICAL SCIENCE	GEOGRAPHY	COMPUTER/PHYSICAL EDUCATION/PAINTING	ECONOMICS

### Yearly Examination/Pre-Board 2

DATE	Will be decided after CBSE releases the datesheet for Class 10 and 12 datesheet					
DAY						
IX	MATHEMATICS	ENGLISH	SCIENCE	HINDI	SOCIAL SCIENCE	COMPUTER
X	SCIENCE	HINDI	COMPUTER	ENGLISH	MATHEMATICS	SOCIAL SCIENCE
XI Science	ENGLISH	PHYSICS	ECONOMICS	MATHEMATICS/ BIOLOGY	CHEMISTRY	COMPUTER/PHYSICAL EDUCATION/PAINTING
XI Commerce	ENGLISH	APPLIED MATHEMATICS	ECONOMICS	BUSINESS STUDIES	ACCOUNTANCY	COMPUTER/PHYSICAL EDUCATION/PAINTING
XI Humanities	ENGLISH	GEOGRAPHY	ECONOMICS	POLITICAL SCIENCE	HISTORY	COMPUTER/PHYSICAL EDUCATION/PAINTING
XII Science	ENGLISH	CHEMISTRY	MATHEMATICS/ BIOLOGY	PHYSICS	COMPUTER/PHYSICAL EDUCATION/PAINTING	ECONOMICS
XII Commerce	ENGLISH	ACCOUNTANCY	BUSINESS STUDIES	APPLIED MATHEMATICS	COMPUTER/PHYSICAL EDUCATION/PAINTING	ECONOMICS
XII Humanities	ENGLISH	HISTORY	POLITICAL SCIENCE	GEOGRAPHY	COMPUTER/PHYSICAL EDUCATION/PAINTING	ECONOMICS



Mount Litera  
Zee School  
JHANSI

NURTURING POTENTIAL, UNLEASHING BRILLIANCE.

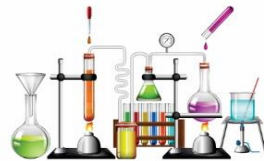
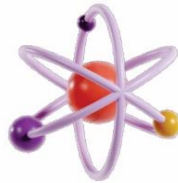
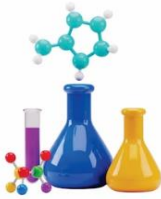
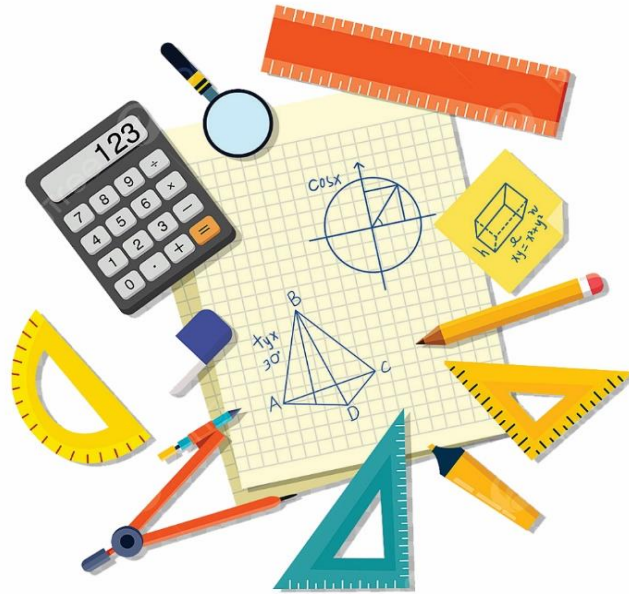

# Planner

2026-27

